

# Meet The Professors

A case-based discussion on the management  
of colorectal cancer in the adjuvant and  
metastatic settings



**EDITOR**

Neil Love, MD

**FACULTY**

Peter C Enzinger, MD

George A Fisher, MD, PhD

Robert A Wolff, MD

from the publishers of

**Colorectal Cancer**<sup>®</sup>  
UPDATE



# Meet The Professors: A case-based discussion on the management of colorectal cancer in the adjuvant and metastatic settings

## STATEMENT OF NEED/TARGET AUDIENCE

Colorectal cancer is among the most common cancers in the United States, and the arena of colorectal cancer treatment continues to evolve. Published results from ongoing clinical trials lead to the emergence of new therapeutic agents and regimens and changes in indications, doses and schedules for existing treatments. In order to offer optimal patient care — including the option of clinical trial participation — the practicing medical oncologist must be well informed of these advances. In order to incorporate research advances into developing treatment strategies for patients, the CME program *Meet The Professors* utilizes case-based discussions between community oncologists and research leaders.

## LEARNING OBJECTIVES

- Critically evaluate the clinical implications of emerging clinical trial data in colorectal cancer treatment and incorporate these data into management strategies in the local and advanced disease settings.
- Counsel appropriately selected patients about the availability of ongoing clinical trials.
- Evaluate the emerging data on various adjuvant chemotherapy approaches, including the use of oxaliplatin-containing regimens, and the use of capecitabine or intravenous 5-FU, and explain the absolute risks and benefits of these regimens to patients.
- Integrate emerging data on biologic therapies into the management of advanced colorectal cancer.

## ACCREDITATION STATEMENT

Research To Practice is accredited by the Accreditation Council for Continuing Medical Education to provide continuing medical education for physicians.

## CREDIT DESIGNATION STATEMENT

Research To Practice designates this educational activity for a maximum of 2.75 category 1 credits toward the AMA Physician's Recognition Award. Each physician should claim only those credits that he/she actually spent in the activity.

## HOW TO USE THIS CME ACTIVITY

This CME activity contains both audio and print components. To receive credit, the participant should listen to the CDs or tapes, review the CME information and complete the evaluation form located in the back of this book or on our website, [www.MeetTheProfessors.com](http://www.MeetTheProfessors.com).

*This educational activity contains discussion of published and/or investigational uses of agents that are not indicated by the Food and Drug Administration. Research To Practice does not recommend the use of any agent outside of the labeled indications. Please refer to the official prescribing information for each product for discussion of approved indications, contraindications and warnings. The opinions expressed are those of the presenters and are not to be construed as those of the publisher or grantor.*

---

## Guide to Audio Program

---

**Audio Tape 1:** *Side A* — cases from Drs Moriarty and Miranda; *Side B* — cases from Dr Miranda (continued) and Drs Kumar, Jano and Fallon. **Audio Tape 2:** *Side A* — cases from Dr Fallon (continued) and Dr Reeves; *Side B* — case from Dr Reeves (continued)

**Audio Compact Discs:** *CD 1*, Tracks 2-7 — case from Dr Moriarty; Tracks 8-18 — case from Dr Miranda; Track 19 — case from Dr Kumar; Track 20 — case from Dr Jano; Tracks 21-22 — case from Dr Fallon. *CD 2*, Tracks 1-10 — case from Dr Fallon (continued); Tracks 11-22 — case from Dr Reeves

---

# Meet The Professors:

Recorded in Miami, Florida, September 29, 2005

---

## Faculty



**Peter C Enzinger, MD**

Instructor in Medicine  
Harvard Medical School  
Clinical Director  
Gastrointestinal Cancer  
Center  
Dana-Farber Cancer  
Institute  
Boston, Massachusetts



**George A Fisher, MD, PhD**

Associate Professor of  
Medicine (Oncology)  
Stanford University School of  
Medicine  
Director, Clinical Trials Office  
Stanford University  
Cancer Center  
Stanford, California



**Robert A Wolff, MD**

Associate Professor of Medicine  
Deputy Chairman for Clinical Affairs  
Department of Gastrointestinal  
Medical Oncology  
The University of Texas  
MD Anderson Cancer Center  
Houston, Texas

---

## Medical Oncologist Community Panel

**Barbara G Fallon, MD**  
New Britain, Connecticut

**Giuseppe Frascini, MD, FACP**  
Houston, Texas

**Robert Goldberg, MD**  
Pomona, New York

**Ghassan Jano, MD**  
Munster, Indiana

**Kapisthalam S Kumar, MD, FACP**  
New Port Richie, Florida

**Fernando T Miranda, MD**  
Nashville, Tennessee

**Daniel J Moriarty, MD**  
Short Hills, New Jersey

**William G Reeves, MD**  
Youngstown, Ohio

**Gary A Steinecker, MD**  
Oak Lawn, Illinois

**Doron Weiner, MD**  
Merrick, New York

## Content Validation and Disclosures

Research To Practice is committed to providing its participants with high-quality, unbiased and state-of-the-art education. We assess potential conflicts of interest with faculty, planners and managers of CME activities. Real or apparent conflicts of interest are identified and resolved by a peer review content validation process. The content of each activity is reviewed by both a member of the scientific staff and an external independent reviewer for fair balance, scientific objectivity of studies referenced and patient care recommendations.

In addition, the following faculty (and their spouses/partners) have reported real or apparent conflicts of interest that have been resolved through a peer review process:

**Dr Enzinger** — *Consulting Fees:* Daiichi Pharmaceutical Co Ltd, Genentech BioOncology, Pfizer Inc, Sanofi-Aventis. **Dr Fisher** — *Consulting Fees:* Bristol-Myers Squibb Company, Genentech BioOncology, Pfizer Inc, Sanofi-Aventis; *Honorarium:* Roche Laboratories Inc; *Research Support:* Bristol-Myers Squibb Company, Novartis Pharmaceuticals, Pfizer Inc. **Dr Wolff** — *Consulting Fees:* Eli Lilly and Company, Pfizer Inc.

The scientific staff and consultants for Research To Practice are involved in the development and review of content for educational activities and report the following real or apparent conflicts of interest for themselves (or their spouses/partners) that have been resolved through a peer review process: Terry Ann Glauser, MD, MPH, Richard Kaderman, PhD, Neil Love, MD, Douglas Paley, Michelle Paley, MD, Margaret Peng, Lilliam Sklaver Poltorack, PharmD and Kathryn Ault Ziel, PhD — no real or apparent conflicts of interest to report; Sally Bogert, RNC, WHCNP — shareholder of Amgen Inc. Research To Practice receives education grants from Abraxis Oncology, Amgen Inc, AstraZeneca Pharmaceuticals LP, Biogen Idec, Genentech BioOncology, Genomic Health Inc, Roche Laboratories Inc and Sanofi-Aventis, who have no influence on the content development of our educational activities.

---

## Case Studies

---

**Case 1:** A 36-year-old mother of three children with a personal and family history of colonic polyps who presented with an obstructive rectal adenocarcinoma and diffuse metastatic disease in the liver, lung, bone, peritoneum and mesenteric and inguinal lymph nodes (*from the practice of Dr Daniel J Moriarty*)

**Case 2:** A 64-year-old woman with persistent rectal bleeding and severe anemia who presented with locally advanced rectal cancer (*from the practice of Dr Fernando T Miranda*)

**Case 3:** A 51-year-old man who was treated with the Roswell Park regimen in 2001 for a T3/N1 ascending colon carcinoma, which recurred four years later with retroperitoneal lymphadenopathy and multiple pulmonary nodules (*from the practice of Dr Kapisthala S Kumar*)

**Case 4:** A 65-year-old man with a history of hypertension who presented with a sigmoid mass and multiple hepatic metastases (*from the practice of Dr Ghassan Jano*)

**Case 5:** A 67-year-old woman who was diagnosed with a T4/N0/M0 tumor with central ulceration in the transverse colon and a nodule in the overlying omentum (*from the practice of Dr Barbara G Fallon*)

**Case 6:** A 47-year-old man with multiple surgical resections and systemic therapies for recurrent metastatic colorectal cancer to diverse organ sites (*from the practice of Dr William G Reeves*)

---

### Case 1: Pretreatment and Post-treatment Imaging

---

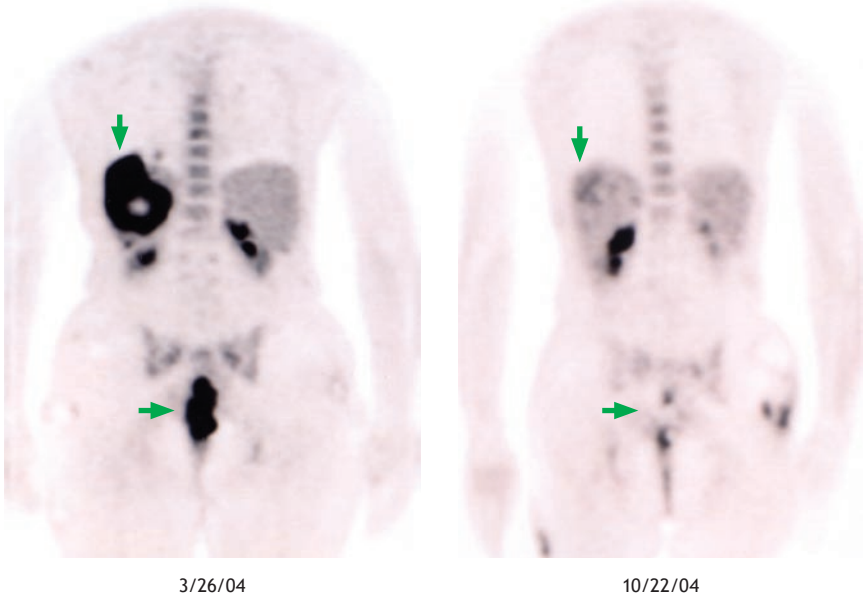

PET scans demonstrating decreased activity at primary (→) and metastatic (↓) sites of rectal carcinoma following treatment with FOLFOX and bevacizumab: Bevacizumab was then discontinued, and the patient was treated with radiation therapy to the rectum and continuous 5-FU. The patient was then switched to capecitabine plus bevacizumab. A repeat PET-CT study six months later revealed continued tumor response in the liver. The CEA, which was over 3,000 ng/mL at diagnosis, is now 3 ng/mL.

Evaluation Form: *Meet The Professors*, Issue 5, 2005

Research To Practice respects and appreciates your opinions. To assist us in evaluating the effectiveness of this activity and to make recommendations for future educational offerings, please complete this evaluation form. A certificate of completion will be issued upon receipt of your completed evaluation form.

Please answer the following questions by circling the appropriate rating:

5 = Outstanding      4 = Good      3 = Satisfactory      2 = Fair      1 = Poor      N/A = Not applicable to this issue of *MTP*

**GLOBAL LEARNING OBJECTIVES**

To what extent does this issue of *MTP* address the following global learning objectives?

- Critically evaluate the clinical implications of emerging clinical trial data in colorectal cancer treatment and incorporate these data into management strategies in the local and advanced disease settings . . . . . 5 4 3 2 1 N/A
- Counsel appropriately selected patients about the availability of ongoing clinical trials . . . . . 5 4 3 2 1 N/A
- Evaluate the emerging data on various adjuvant chemotherapy approaches, including the use of oxaliplatin-containing regimens, and the use of capecitabine or intravenous 5-FU, and explain the absolute risks and benefits of these regimens to patients. . . . . 5 4 3 2 1 N/A
- Integrate emerging data on biologic therapies into the management of advanced colorectal cancer . . . . . 5 4 3 2 1 N/A

**EFFECTIVENESS OF THE INDIVIDUAL FACULTY MEMBERS**

Faculty	Knowledge of subject matter					Effectiveness as an educator				
Peter C Enzinger, MD	5	4	3	2	1	5	4	3	2	1
George A Fisher, MD, PhD	5	4	3	2	1	5	4	3	2	1
Robert A Wolff, MD	5	4	3	2	1	5	4	3	2	1

**OVERALL EFFECTIVENESS OF THE ACTIVITY**

Objectives were related to overall purpose/goal(s) of activity . . . . .	5	4	3	2	1
Related to my practice needs . . . . .	5	4	3	2	1
Will influence how I practice . . . . .	5	4	3	2	1
Will help me improve patient care . . . . .	5	4	3	2	1
Stimulated my intellectual curiosity . . . . .	5	4	3	2	1
Overall quality of material . . . . .	5	4	3	2	1
Overall, the activity met my expectations . . . . .	5	4	3	2	1
Avoided commercial bias or influence . . . . .	5	4	3	2	1

---

Evaluation Form: *Meet The Professors*, Issue 5, 2005

---

REQUEST FOR CREDIT – *Please Print Clearly*

Name: \_\_\_\_\_ Specialty: \_\_\_\_\_

Degree:  MD  DO  PharmD  RN  NP  PA  BS  Other \_\_\_\_\_

Medical License/ME Number: \_\_\_\_\_ Last 4 digits of SSN# (required): \_\_\_\_\_

Street Address: \_\_\_\_\_

Box/Suite: \_\_\_\_\_ City, State, Zip: \_\_\_\_\_

Phone Number: \_\_\_\_\_ Fax Number: \_\_\_\_\_

Email: \_\_\_\_\_

**Research To Practice designates this educational activity for a maximum of 2.75 category 1 credits toward the AMA Physician's Recognition Award. Each physician should claim only those credits that he/she actually spent in the activity.**

I certify my actual time spent to complete this educational activity to be \_\_\_\_\_ hour(s).

Signature: \_\_\_\_\_

**Will the information presented cause you to make any changes in your practice?**

Yes  No

**If yes, please describe any change(s) you plan to make in your practice as a result of this activity.**

---

**What other topics would you like to see addressed in future educational programs?**

---

**What other faculty would you like to hear interviewed in future educational programs?**

---

**Additional comments about this activity:**

---

FOLLOW - UP

**As part of our ongoing, continuous, quality-improvement effort, we conduct postactivity follow-up surveys to assess the impact of our educational interventions on professional practice. Please indicate your willingness to participate in such a survey:**

Yes, I am willing to participate in a follow-up survey.

No, I am not willing to participate in a follow-up survey.

To obtain a certificate of completion and receive credit for this activity, please fill out the Evaluation Form and mail or fax to: Research To Practice, One Biscayne Tower, 2 South Biscayne Boulevard, Suite 3600, Miami, FL 33131, FAX 305-377-9998. You may also complete the Evaluation online at [www.MeetTheProfessors.com/CME](http://www.MeetTheProfessors.com/CME).

# Meet The Professors

<b>Editor</b>	Neil Love, MD
<b>Associate Editors</b>	Michelle Paley, MD Richard Kaderman, PhD Kathryn Ault Ziel, PhD
<b>Writers</b>	Lilliam Sklaver Poltorack, PharmD Sally Bogert, RNC, WHCNP Douglas Paley
<b>CME Director</b>	Michelle Paley, MD
<b>Content Validation</b>	Margaret Peng
<b>Director, Creative and Copy Editing</b>	Aura Herrmann
<b>Creative Manager</b>	Fernando Rendina
<b>Senior Designer</b>	Christina Brigham
<b>Design Quality Control Director</b>	Ben Belin
<b>Associate Designer</b>	Maria Schaefer
<b>Graphic Designer</b>	Jason Cunniss
<b>Junior Designer</b>	Shantia Daniel
<b>Production Editor</b>	Alexis Oneca
<b>Copy Editors</b>	Joy Davis Mary DiNunzio Pat Morrissey/Havlin Rosemary Hulce Carol Peschke Susan Petrone
<b>Audio Production</b>	Frank Cesarano
<b>Technical Services</b>	Arly Ledezma
<b>Web Design</b>	John Ribeiro
<b>Production Manager</b>	Patricia Kappes
<b>Editorial Assistants</b>	Catherine Marshall Patricia McWhorter Christina Rodriguez Tere Sosa Ginelle Suarez
<b>Contact Information</b>	Neil Love, MD Research To Practice One Biscayne Tower 2 South Biscayne Boulevard, Suite 3600 Miami, FL 33131 Fax: (305) 377-9998 Email: <a href="mailto:NLove@ResearchToPractice.net">NLove@ResearchToPractice.net</a>
<b>For CME Information</b>	Melissa Vives, CME Coordinator Email: <a href="mailto:MVives@ResearchToPractice.net">MVives@ResearchToPractice.net</a>

Copyright © 2005 Research To Practice. All rights reserved.

This program is supported by an education grant from Roche Laboratories Inc.

The audio tapes, compact discs, internet content and accompanying printed material are protected by copyright. No part of this program may be reproduced or transmitted in any form or by any means, electronic or mechanical, including photocopying, recording or utilizing any information storage and retrieval system, without written permission from the copyright owner.

The opinions expressed are those of the presenters and are not to be construed as those of the publisher or grantor.

Participants have an implied responsibility to use the newly acquired information to enhance patient outcomes and their own professional development. The information presented in this activity is not meant to serve as a guideline for patient management.

Any procedures, medications or other courses of diagnosis or treatment discussed or suggested in this activity should not be used by clinicians without evaluation of their patients' conditions and possible contraindications or dangers in use, review of any applicable manufacturer's product information and comparison with recommendations of other authorities.

Copyright © 2005 Research To Practice.  
This program is supported by an  
education grant from Roche Laboratories Inc.



Sponsored by Research To Practice.

Last review date: December 2005  
Release date: December 2005  
Expiration date: December 2006  
Estimated time to complete: 2.75 hours

[www.MeetTheProfessors.com](http://www.MeetTheProfessors.com)